DIPLOME NATIONAL DU BREVET

WHAT'S NEW?

- Ressources académiques | Academics programs
  - Curriculum
  - Règlements
  - Teachers Qualifications
  - Conseils d'école et d'établissement
- Exam center | Centre des Examens
- Orientation | Registrar
- Afterschool Activities
- Camps +
- PAR | Parent Association | Lunch
- Transport | Transportation
- Admissions & Re-enrollment +
- Finance | Financial Resources
- Santé | Health
- Student Associations +
- Albums Photos

ASSESSMENT POLICY & ACADEMIC COUNSELING HANDBOOK

The objective of this document is to establish universal student assessment criteria and academic counseling at Rochambeau, the French International School. These criteria apply to all students.

MATERNELLE

Guide de la Maternelle pour les parents et le personnel
Preschool handbook for parents and staff

OIB - OPTION INTERNATINALE AU BACCALAURÉAT

- **OIB -** Brochure

EPI - ENSEIGNEMENTS PRATIQUES INTERDISCIPLINAIRES

E.P.I involve **at least two disciplines** and helps build and deepen the knowledge and skills of the different curricula. E.P.I are based on a **Project Based Learning approach** and lead to a **concrete realization** whether individual or collective.

- **EPI (English) -** HANDBOOK
- **EPI (Français) -** Brochure Explicative

DNB

Cliquez sur l'icône pour accéder aux informations sur le nouveau Diplôme National du Brevet (version en français).
Click here to read more about DNB (english version).

DNB ASSESSMENT OVERVIEW

400 points

FRENCH NATIONAL COMMON CORE

"SCCC"

Socle Commun de compétences connaissances , culture

INTERNAL

400 points

WRITTEN EXAMS

5 TESTS

French, Math, Sciences, Social Studies, Sciences, Oral pres.

EXTERNAL

INTERNAL ASSESSMENT

FRENCH NATIONAL COMMON CORE

+

SUBJECTS MASTERY IN REPORT CARDS

=

DNB

CROSS SUBJECTS INTERNAL ASSESSMENT

8 SETS OF SKILLS

ON-GOING

CONSEIL DE CLASSE

1	UNDERSTAND AND EXPRESS ONESELF IN FRENCH
2	UNDERSTAND AND EXPRESS ONESELF IN A FOREIGN LANGUAGE
3	UNDERSTAND AND EXPRESS ONESELF USING SCIENTIFIC, COMPUTER AND MATHEMATICAL LANGUAGE
4	UNDERSTAND AND EXPRESS ONESELF USING ARTISTIC AND BODY LANGUAGE (P.E)
5	METHODS AND TOOLS FOR LEARNING
6	DEVELOPMENT OF THE INDIVIDUAL AND THE CITIZEN
7	NATURAL AND TECHNICAL SYSTEMS
8	REPRESENTATION OF THE WORLD AND HUMAN ACTIVITIES

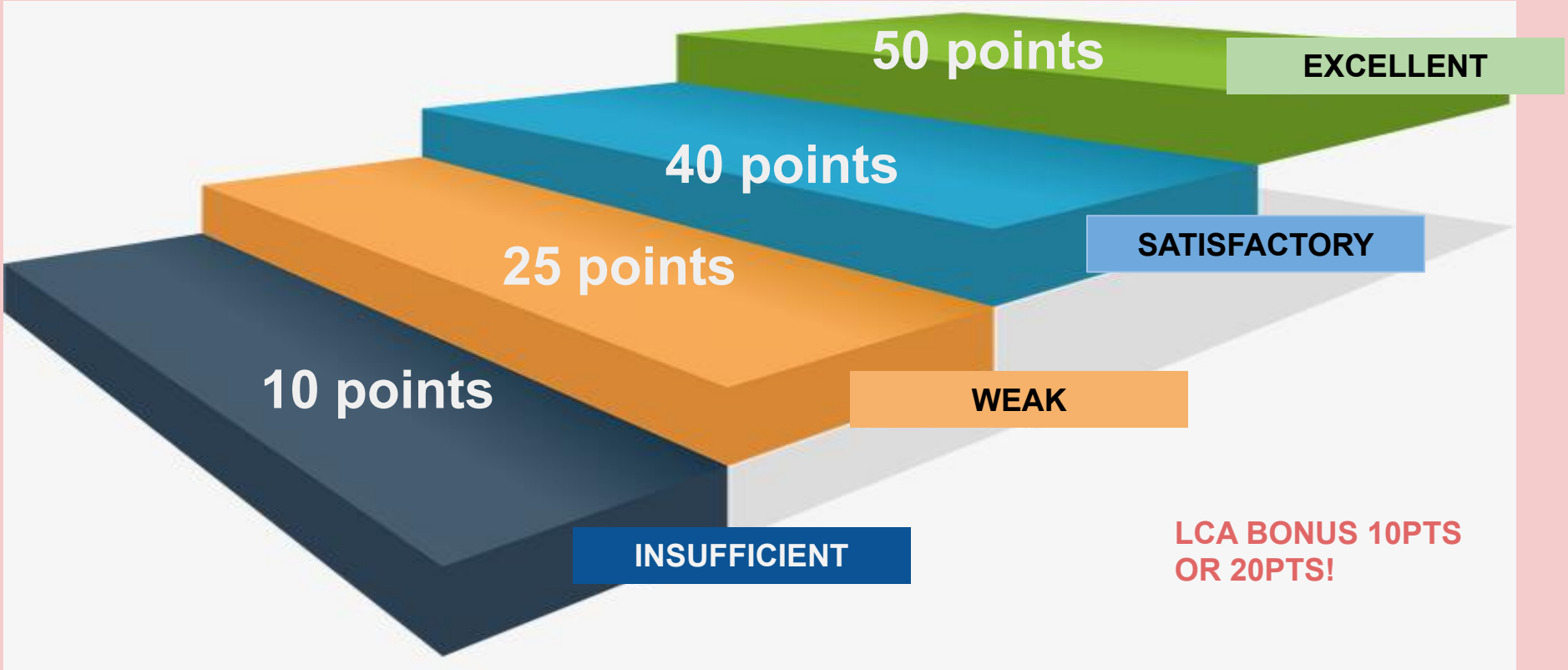

Grading System: 420 POINT MAXIMUM

EXTERNAL ASSESSMENT

Outside examiners, except for Oral examination

FRENCH
HISTORY-GEOGRAPHY
CIVICS

150pts

WRITTEN

MATHEMATICS + BIOLOGY (SVT) or PHYSICS & CHEM or TECHNOLOGY

150pts

WRITTEN

PROJECTS (EPI / PEAC)

100pts

ORAL

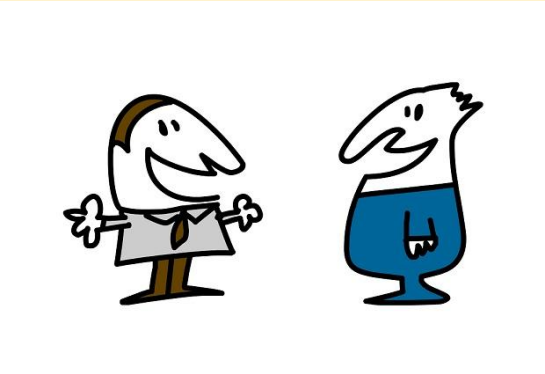

3H	WRITTEN EXAM	100PTS

WRITTEN COMPREHENSION
“DICTEE” & GRAMMAR EXERCISES & REWRITING
WRITTEN COMPOSITION

2H	WRITTEN EXAM	100PTS

EXERCISES
SOME OF WHICH INCLUDE TABLES OR SCHEMES AND A COMPUTER EXERCISE

2H	WRITTEN EXAM	50PTS

ANALYSIS OF DOCUMENTS AND MAPS

1H	WRITTEN EXAM	50PTS

PHYSICS-CHEMISTRY AND/OR SCIENCES AND LIFE EARTH AND/OR TECHNOLOGY
(2 tests only)

15MN	INDIVIDUAL ORAL PRESENTATION	100PTS
	OR	
25MN	COLLECTIVE ORAL PRESENTATION	100

E.P.I
AN EXPOSE THEN AN INTERVIEW WITH THE JURY

ORAL PRESENTATION

THE GRAND TOTAL

INTERNAL	400 MAX
EXTERNAL	400 MAX
TOTAL	800
MINIMUM (to have the DNB)	400

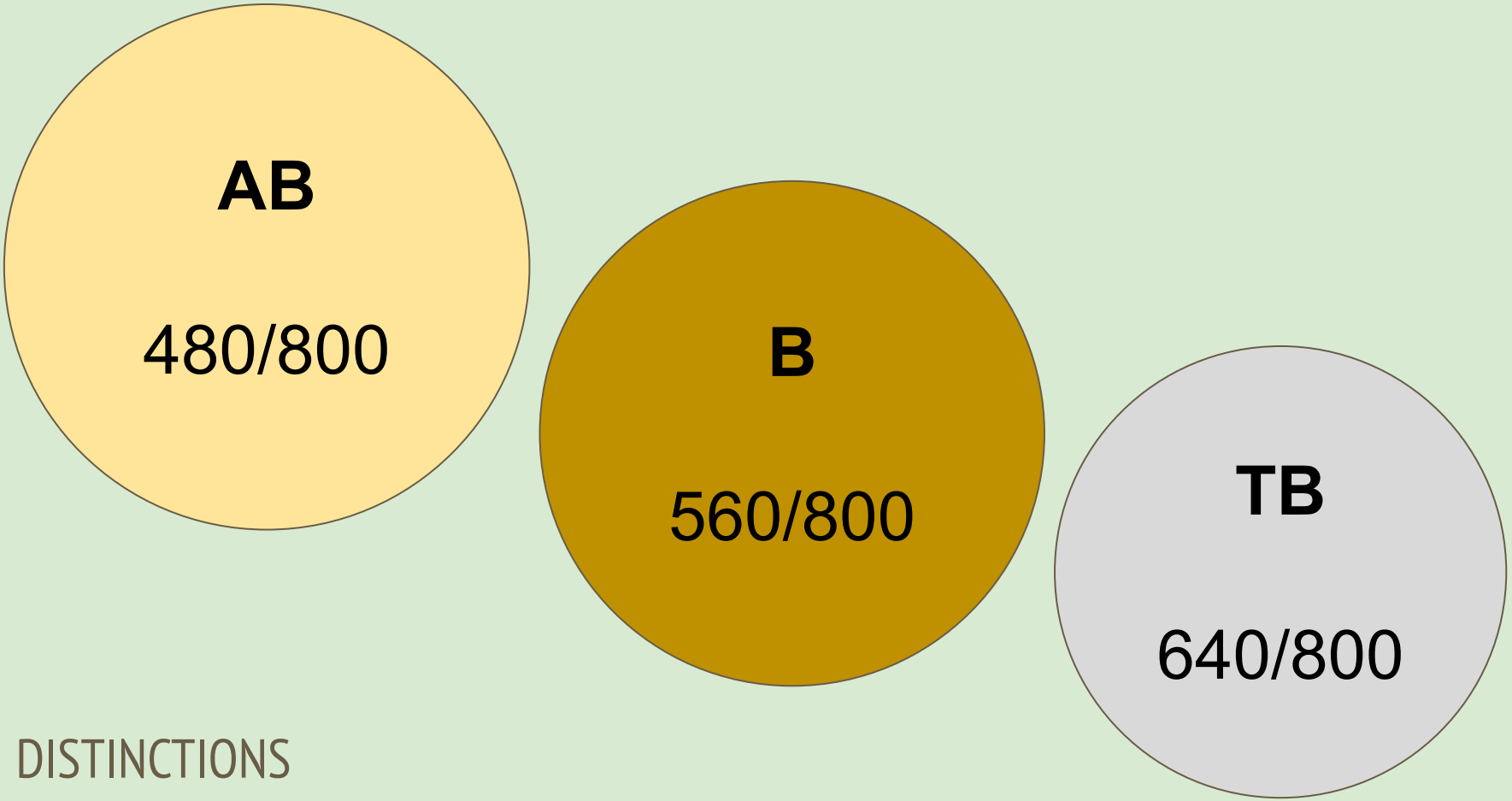

DISTINCTIONS

CALENDAR

MARCH 23/24	ALL DAY	**ORAL EXAM**
JUNE 4	9h00 am 12h15 pm	**FRENCH** (part 1 et 2), 15mn break
	2h00 pm 4h00 pm	**MATHEMATICS**
JUNE 5	9:00 am 11h00 pm	**HISTORY - GEOGRAPHY - CIVICS**
	1h30 pm 2h30 pm	**SCIENCES**